

OFFICE COPY

Planning Permit No. 1707/322/2005
 APPROVED
 SUBJECT TO THE CONDITIONS IN THIS OFFICE LETTER
 No. A-2/5349/05 Date: 6-2-2005
 FOR MEMBER SECRETARY
 CHENNAI METROPOLITAN
 DEVELOPMENT AUTHORITY
 CHENNAI - 600 009

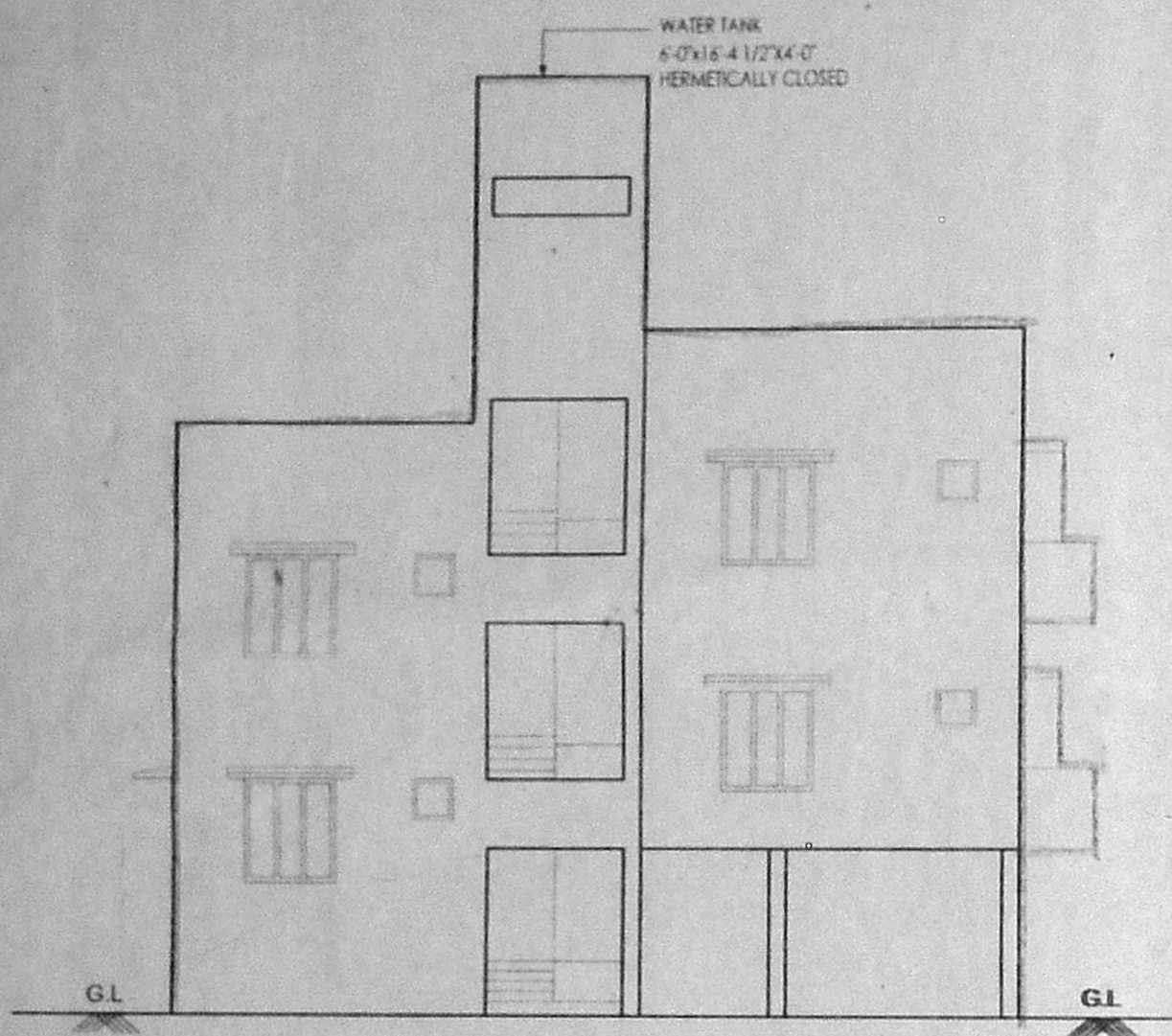

ELEVATION

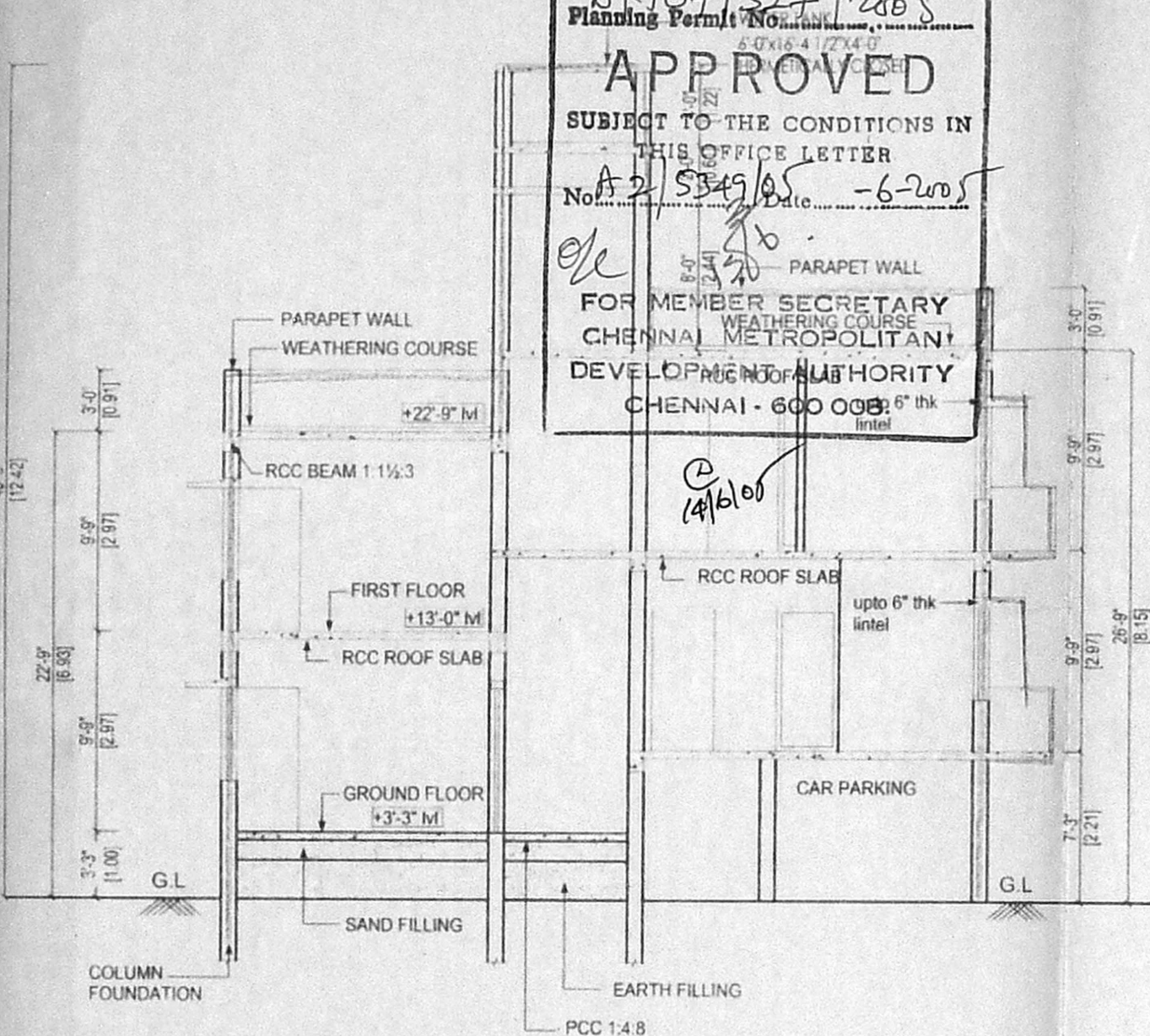

SECTION ON "A-A"

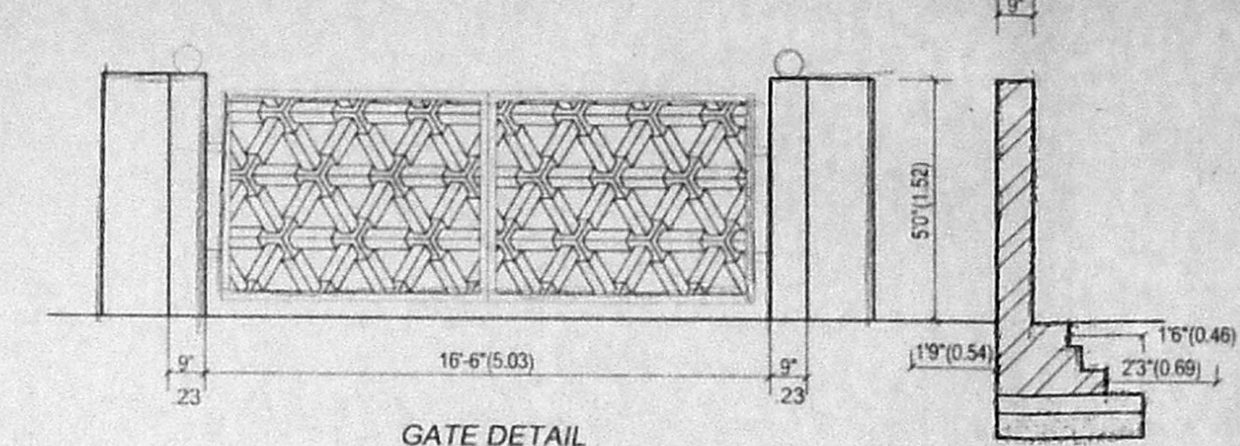

GATE DETAIL

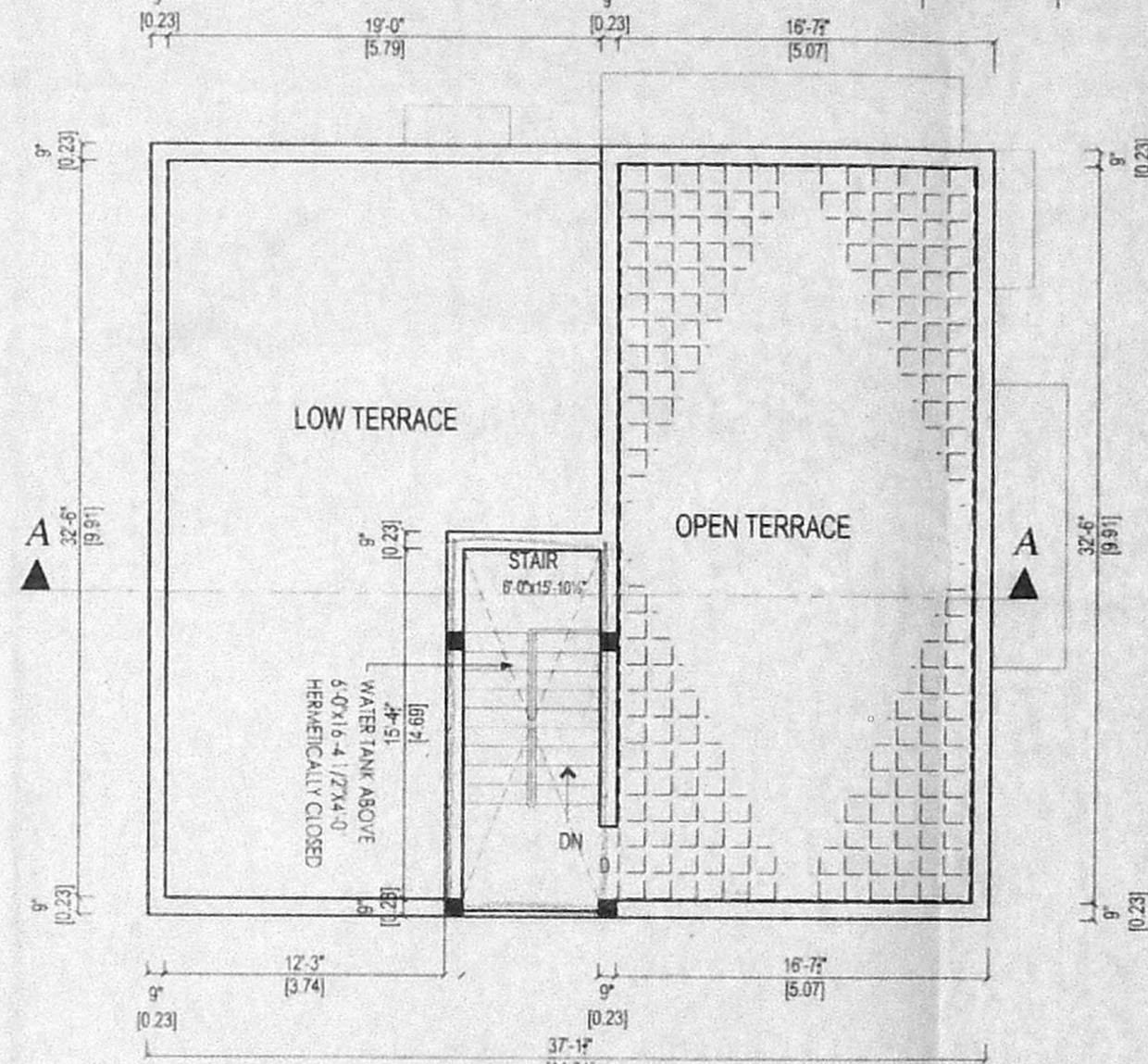

TERRACE FLOOR PLAN

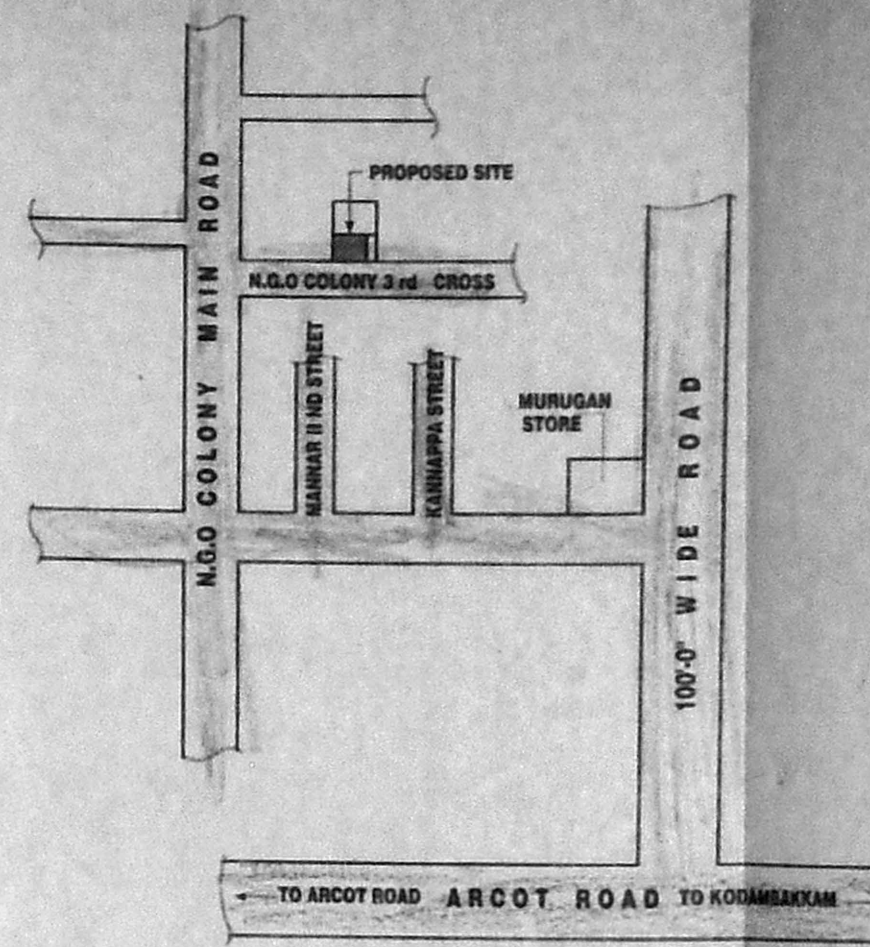

KEY PLAN (NOT TO SCALE)

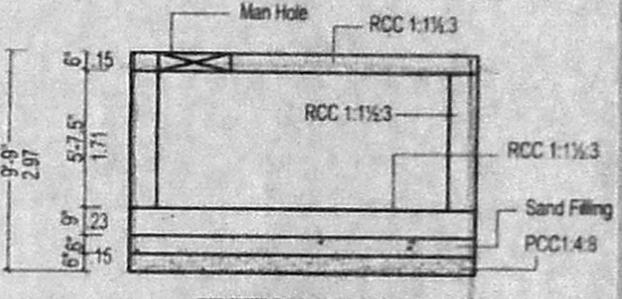

SECTION ON XX

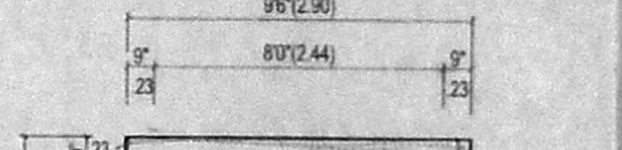

PLAN SUMP DETAIL (HERMETICALLY CLOSED)

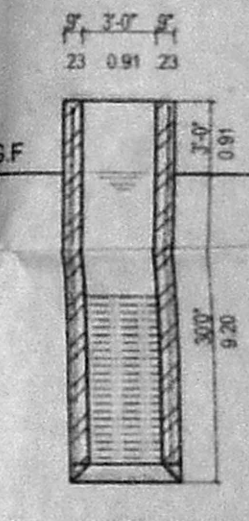

SECTION C-D

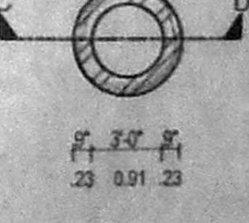

PLAN WELL DETAIL (HERMETICALLY CLOSED)

PLAN SHOWING THE PROPOSED RESIDENTIAL BUILDING AT PLOT NO. 2A, N.G.O COLONY 3RD STREET, VADAPALLANI, OF R.S.NO. 69/7, BLOCK NO - 2 PULLIYUR DIVISION, EGMORE NUNGAMBAKKAM TALUK, CHENNAI DT.

DIVISION NO. 17, ZONE VIII
 CMDA "A" CHANNEL
 C. No. A-2/5349/05
 FOR: Mrs. V. Rajendran
 SPECIFICATION

FOUNDATION: RCC 1:1½:3 Column footing laid over sand filling and PCC 1:4:8
 RCC WORK: All Columns, Beams, Roof Slab, Lintel & Sunshade are in R.C.C 1:1½:3 (M.25) & B.W in Basement & Superstructure are in CM 1:5.
 BRICKWORK: B.W in Basement & Superstructure are in CM 1:5.
 JOINERY: Joineries are made with Steel (or) first class teak wood.
 WEATHERING COURSE: 9" x 9" Pressed Tiles laid over the Brick Jetty with Lime mortar and sloped with water proofing compound.
 PLASTERING: Ceiling plastering with CM 1:3 Inside & Outside walls are plastering with CM 1:4.
 PAINTING: White washing with two coats over the one coat of primer for Ceiling. Colour washing with two coats over one coat of primer for all Walls.

AREA STATEMENT	SQ.FT	SQ.MT
PLOT EXTENT	2102.76	195.35
GROUND FLOOR AREA	697.54	64.83
FIRST FLOOR AREA	1366.64	127.01
SECOND FLOOR AREA	807.07	75.00
TOTAL FLOOR AREA	2871.25	266.84
PLOT COVERAGE	64.99%	
F.S.I	1.365	

JOINERY DETAILS		
MD MAIN DOOR	33" x 70"	1.00 x 2.14
D DOOR	30" x 70"	0.92 x 2.14
D1 DOOR	26" x 70"	0.76 x 2.14
W WINDOW	50" x 46"	1.52 x 1.37
W1 WINDOW	40" x 46"	1.22 x 1.37
KW KITCHEN WINDOW	40" x 36"	1.22 x 1.07
V VENTILATOR	20" x 20"	0.62 x 0.62
O OPEN	30" x 70"	0.92 x 2.14
A/O ARCH OPEN	40" x 70"	1.22 x 2.14

COLOUR INDEX	
SCALE: 1" = 8'-0"	PROPOSED
DATE: 27-09-04	BOUNDARY
DRAWN: S.D.S.	ROAD

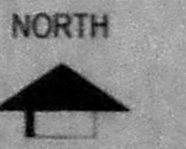

OWNER: V. Rajendran
 R. Rajendran

LICENSED SURVEYOR
 ER. K. SELVAM,
 B.E (Civil), A.I.E. (Engg.), A.I.V.,
 CHARTERED ENGINEER & SURVEYOR,
 CLASS-I LICENSED SURVEYOR,
 Reg. No: 60026/2005,
 DOOR No: 11, 2nd, 11th BLOCK,
 M. GAPPAN ROAD, CHENNAI-600 037,
 (NEAR MGR ADARSH SCHOOL)
 PHONE No: 265 62050
 CELL No: 9841282050

Architects
 K.R. ASSOCIATES
 Architects, Engineers & Interior Designers
 FIRST FLOOR,
 No. 21A, Crescent Park Street,
 T. Nagar, Chennai - 17.
 PH: 52125242.
 CELL: 98403 82882, 9840791831

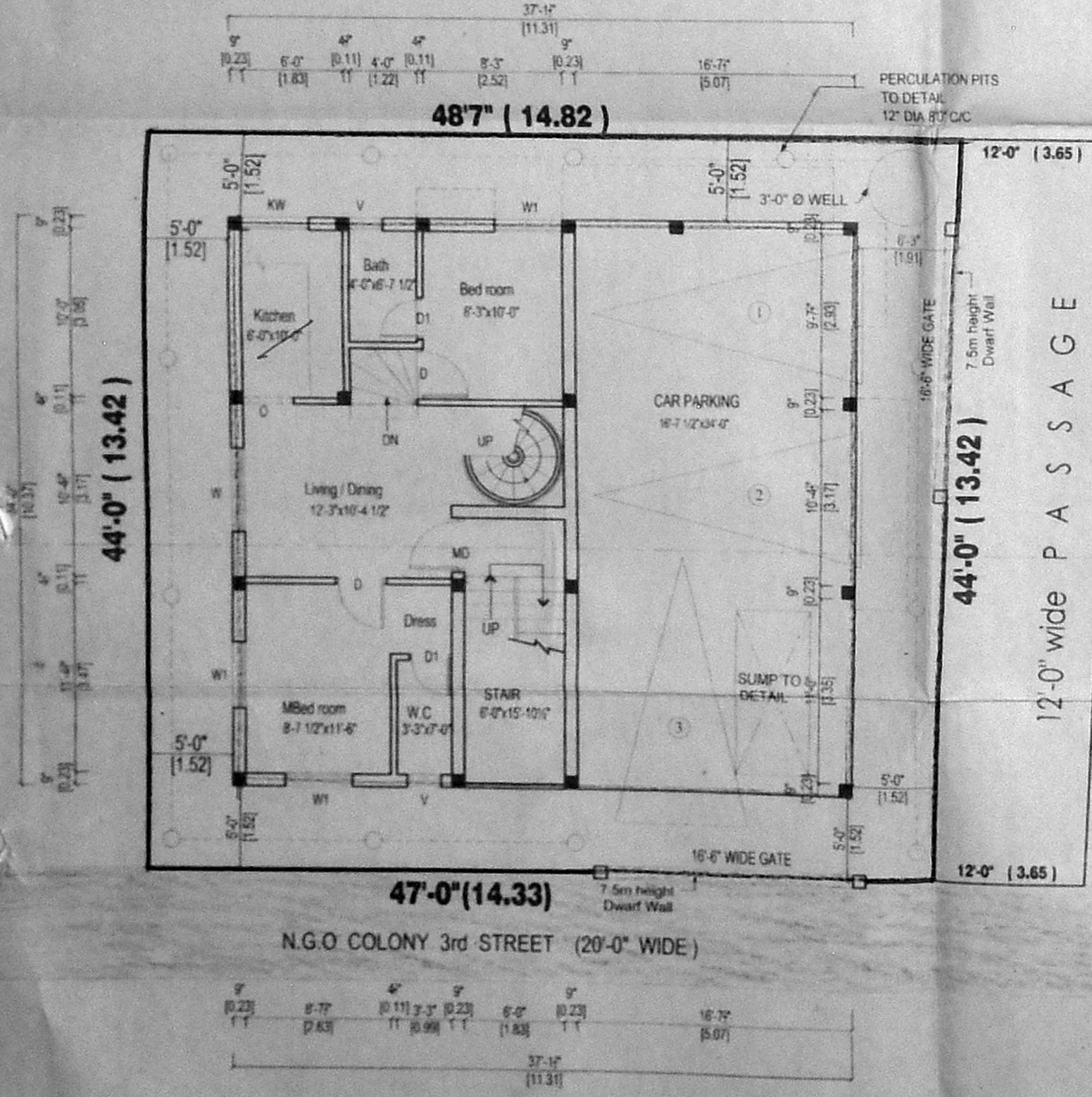

SITE CUM GROUND & PARTLY STILT FLOOR PLAN

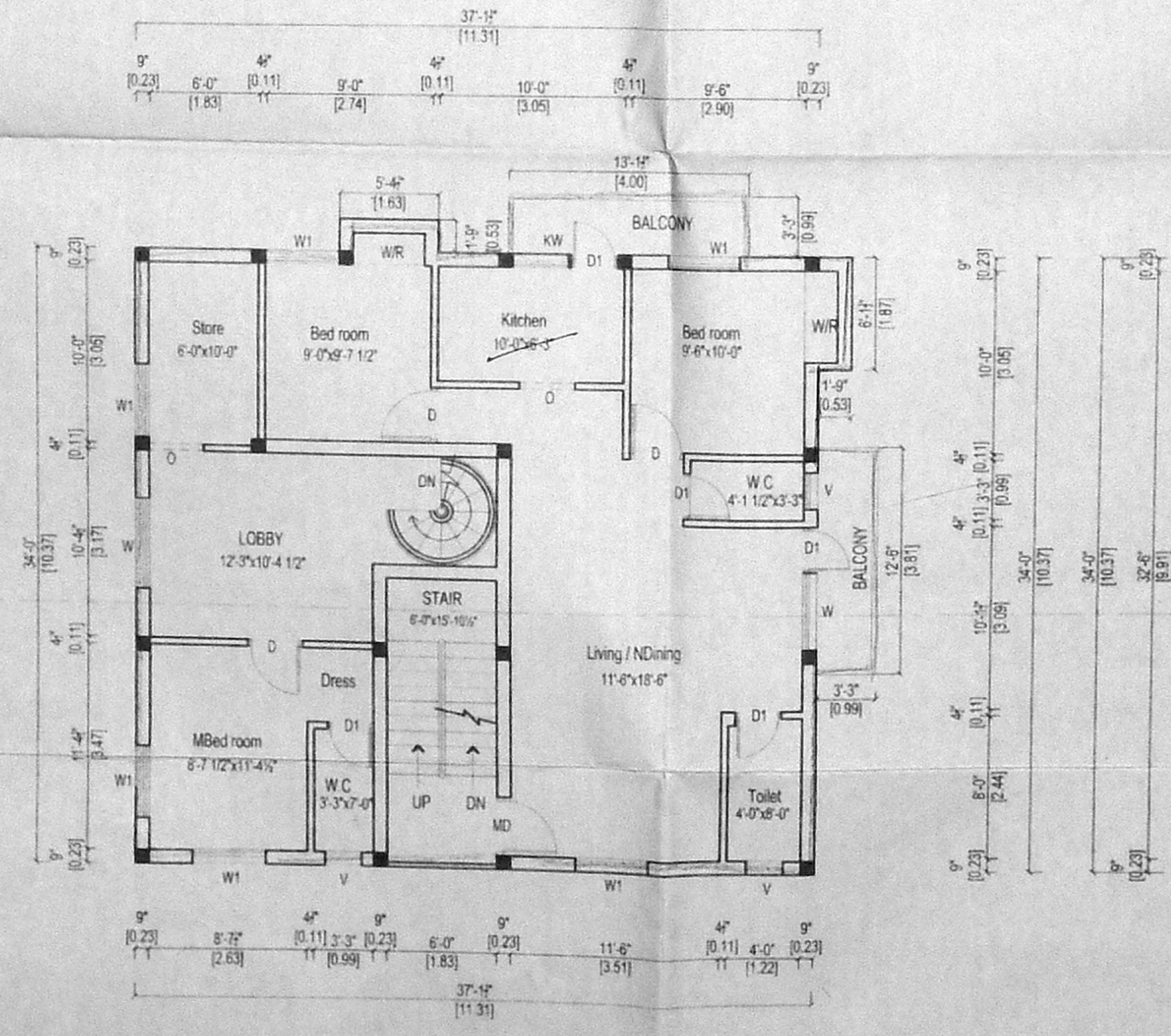

FIRST FLOOR PLAN

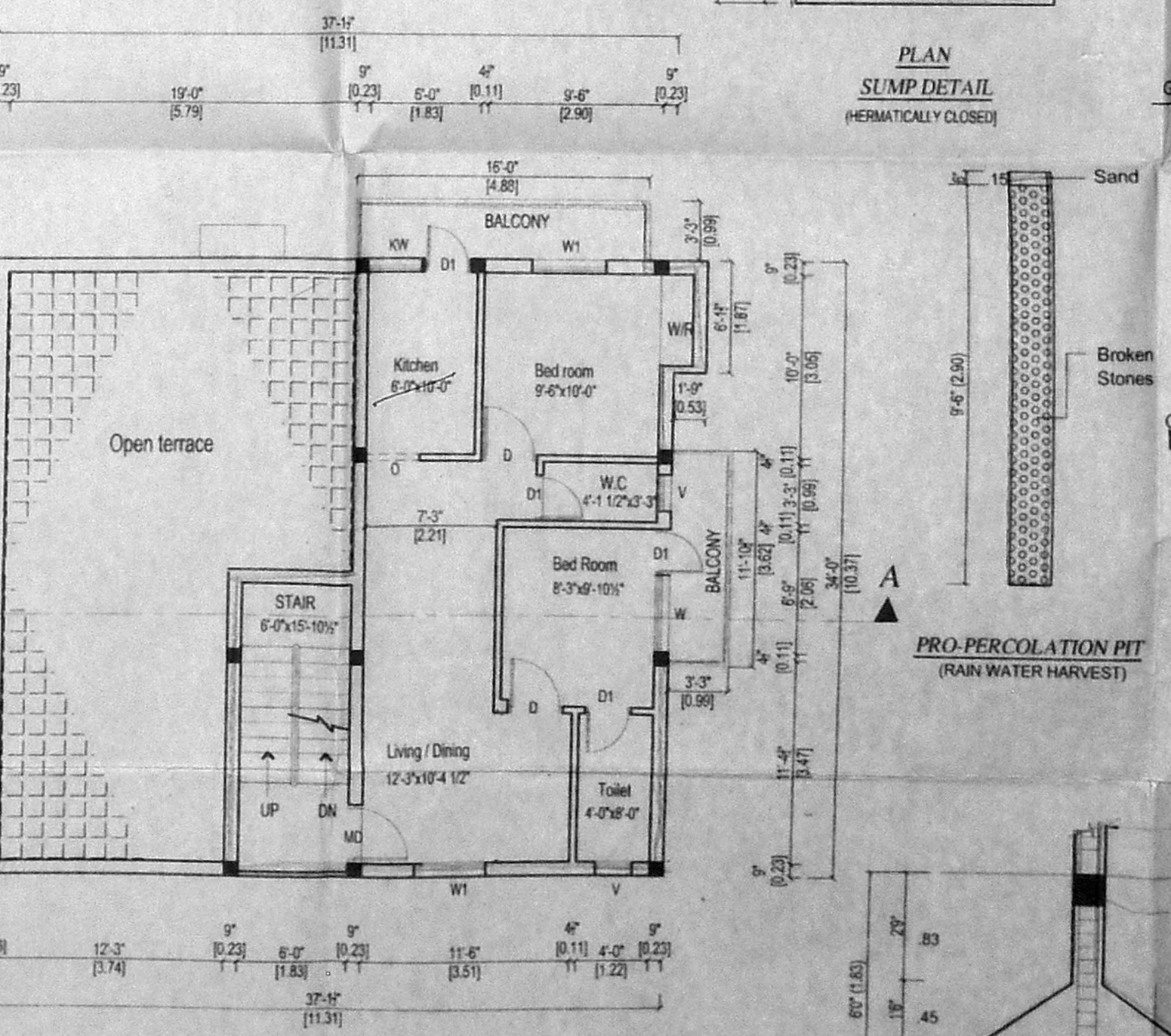

PARTLY SECOND FLOOR PLAN

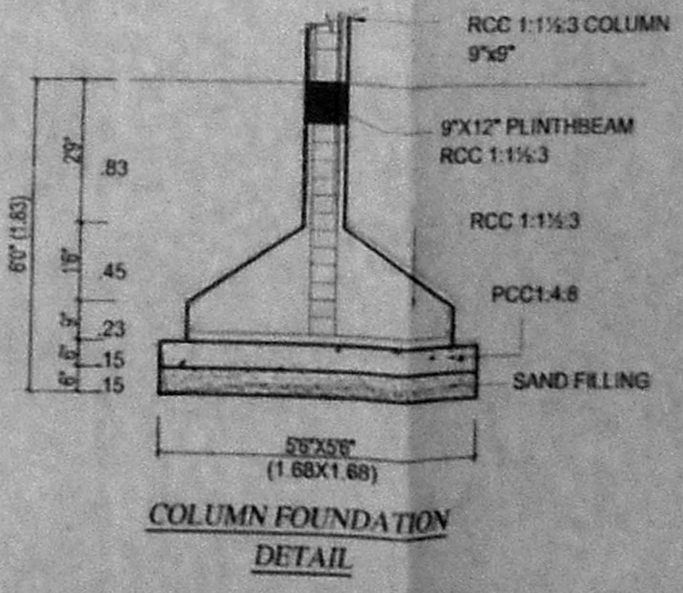

COLUMN FOUNDATION DETAIL